

PROGETTO Lotto C.

per la Costruzione di una BIFAMILIARE,
in via Sandri, Z.T.O. C2d/28.
fg. 28 m.n.4185, 4191,4194.
per conto della ditta Ares Costruzioni s.r.l.

Piante - Sezioni - Prospetti.

Progettista
Arch. Pegoraro Giampietro.

Proprietario

24/03/2014

Studio Giampietro Pegoraro Architetto in via Fiume,74 - 37047 San Bonifacio Vr.
tel. 045.6102868 e-mail giampietro.pegoraro@archiworldpec.it

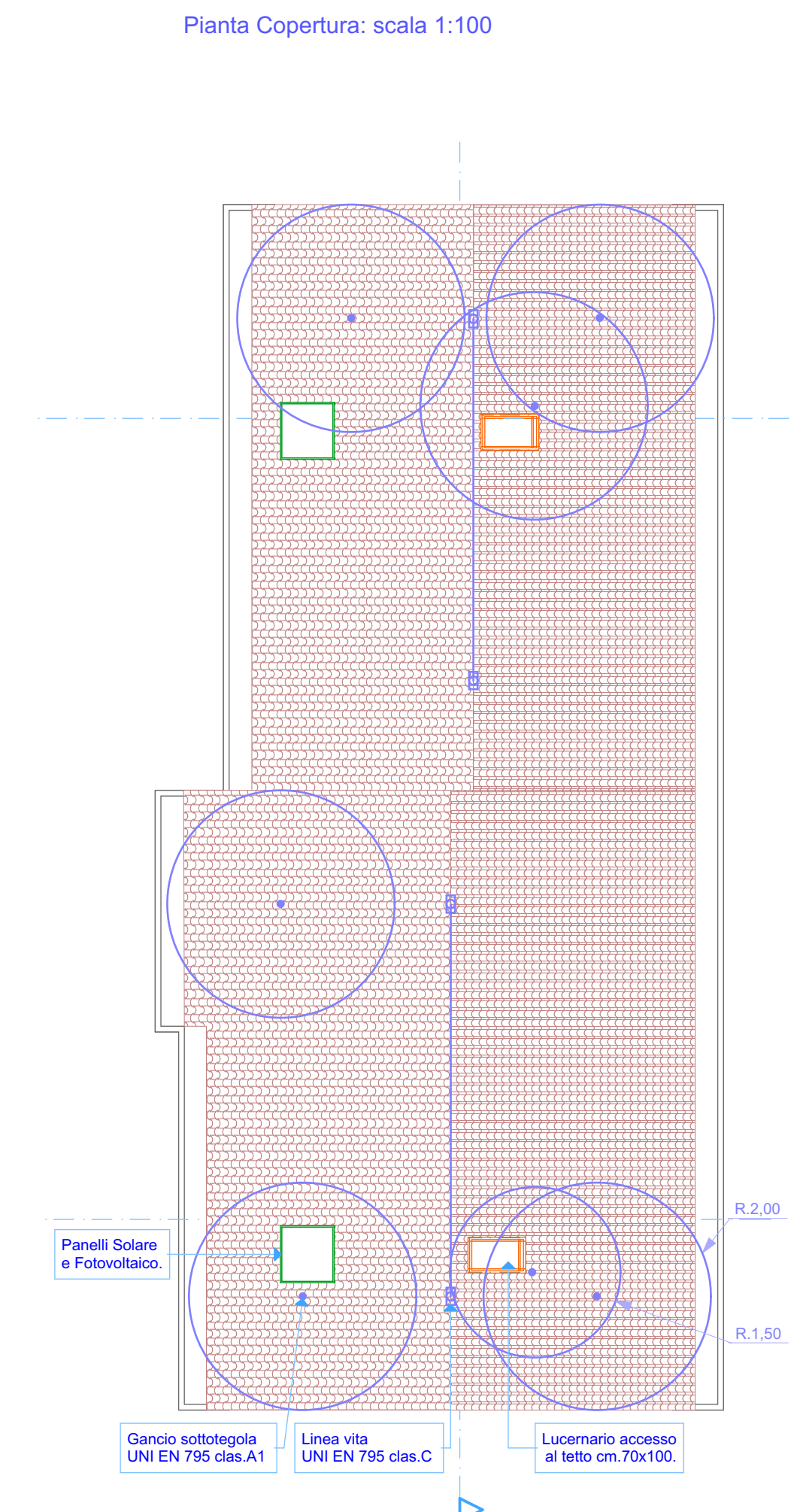
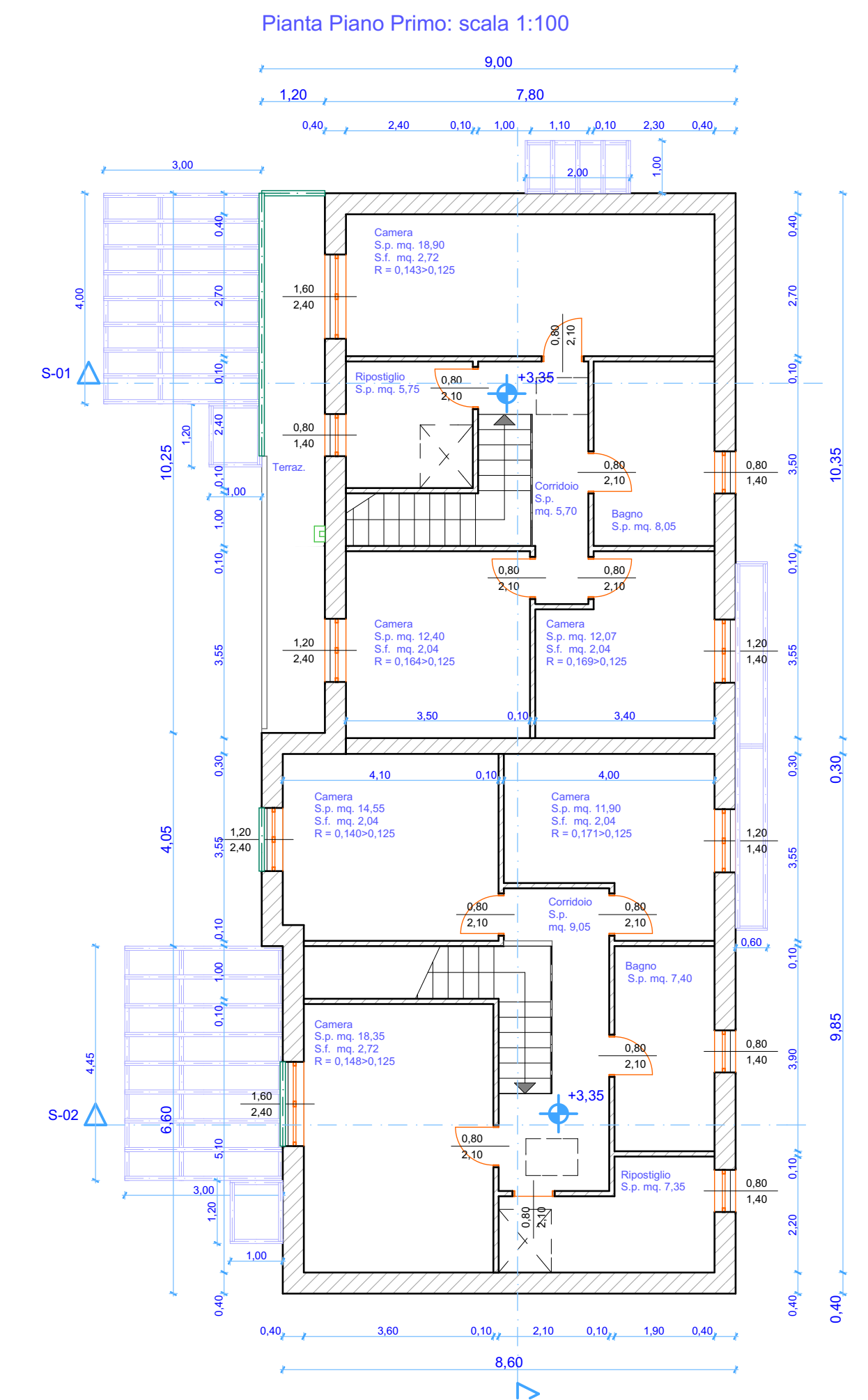
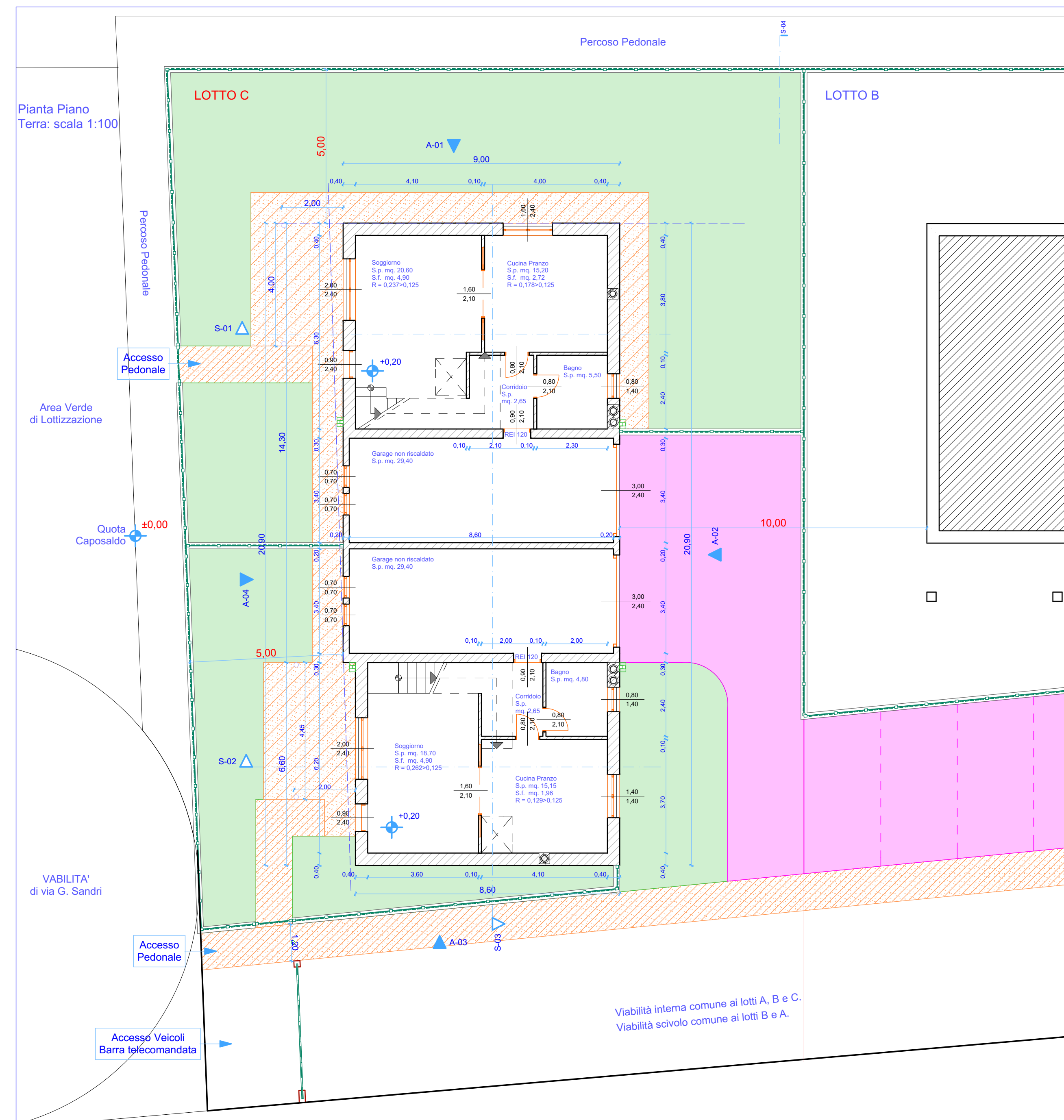

Prospetto Nord: scala 1:100

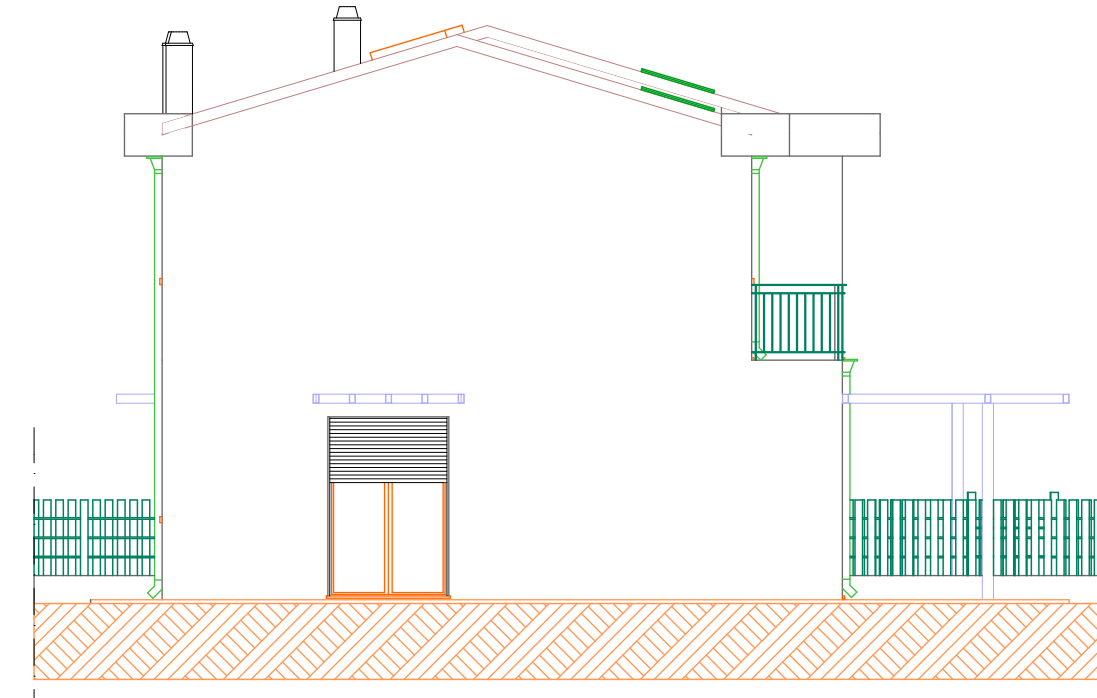

Prospetto Ovest: scala 1:100

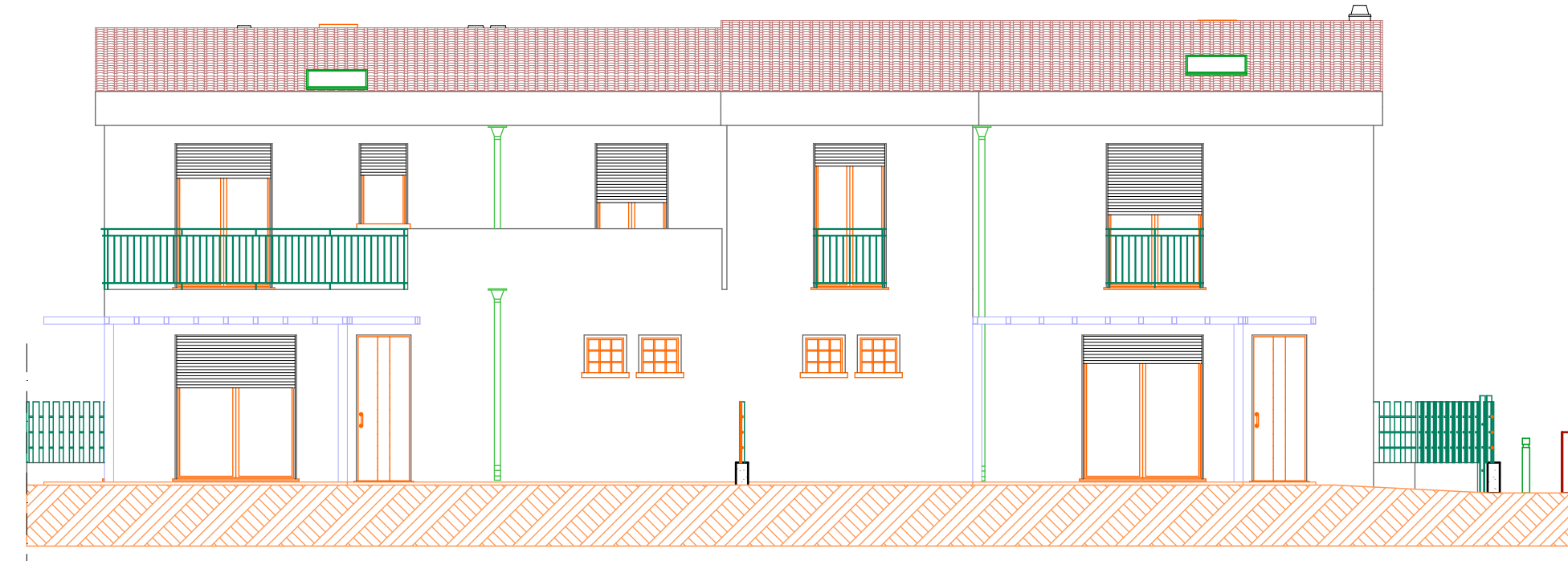

Prospetto Est: scala 1:100

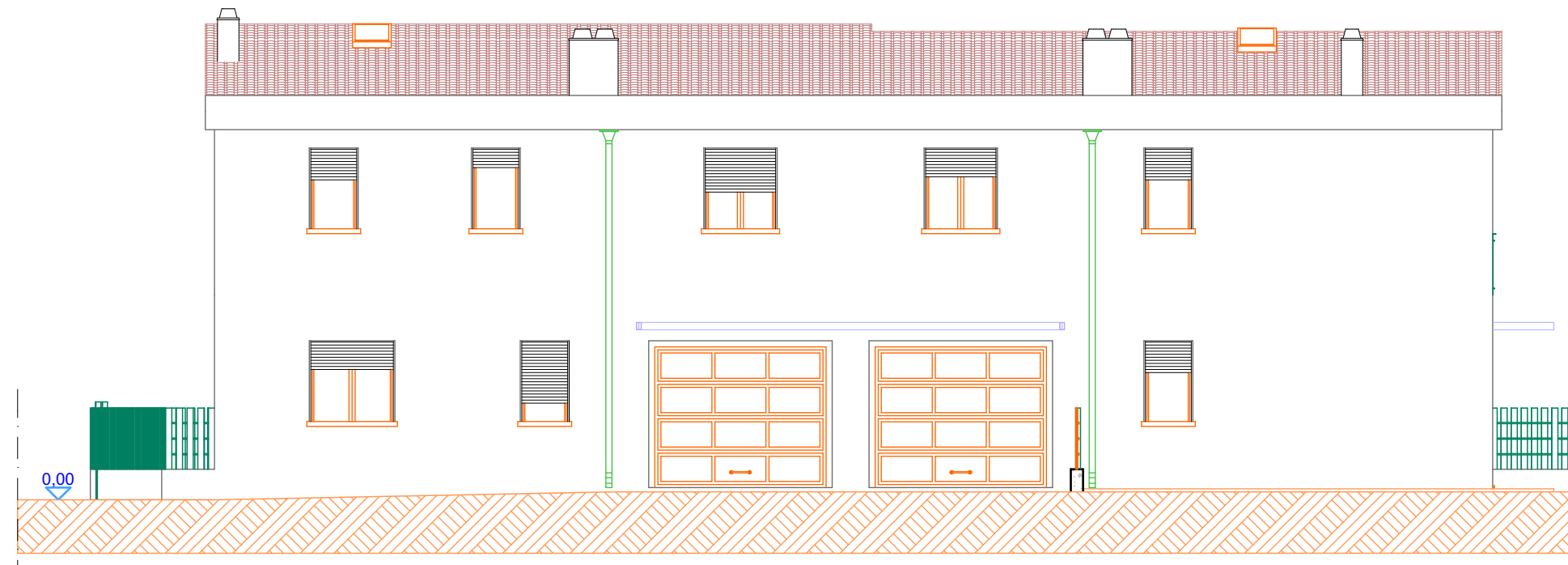

Prospetto Sud: scala 1:100

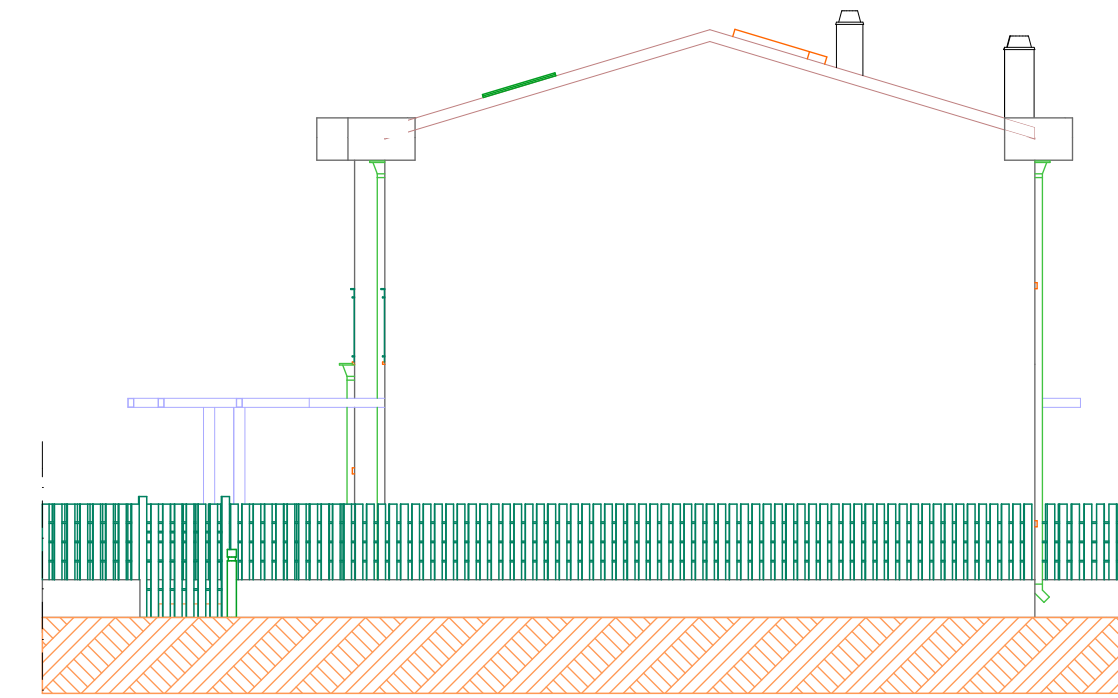

Sezione 4: scala 1:50

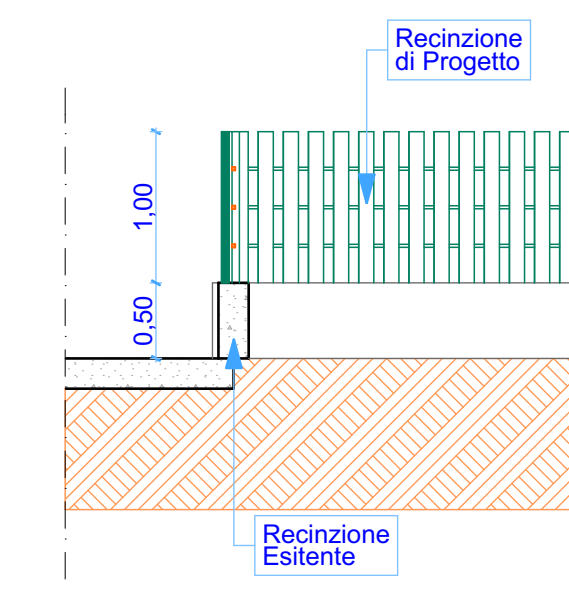

Sezione 3: scala 1:100

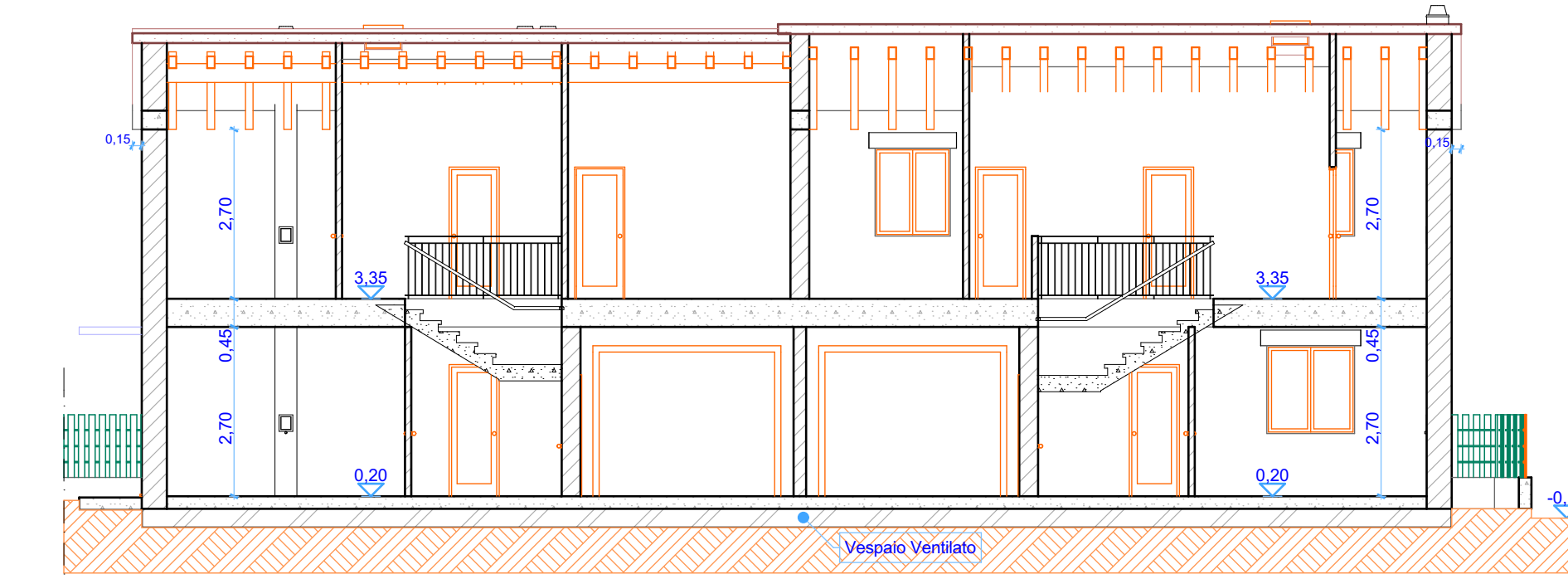

Sezione 1: scala 1:100

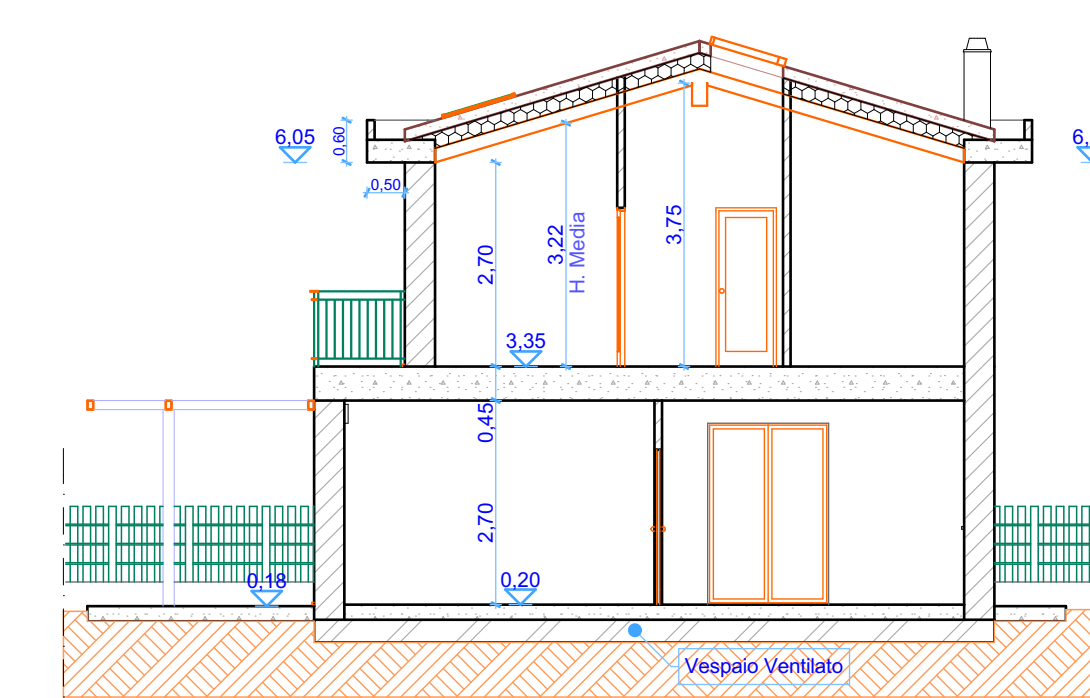

Sezione 2: scala 1:100

